



## **Contributing To Building a Billings Scottish Rite Childhood Language Disorders Clinic**

Please call for more information.

### **Scottish Rite Temple**

514 14<sup>th</sup> Street West  
Billings, MT 59102  
(406) 259-1680

**VISIT:** [ritecarebillings.org](http://ritecarebillings.org)  
and [billingscottishrite.com](http://billingscottishrite.com)

## CLINIC BUILDING CONCEPT

These are the architectural renderings of the clinic building concept to date. The Billings Scottish Rite has a head start with the land and parking it owns. All that is needed is a small building with space divided for clinical services. The board of directors are proceeding conservatively. The building will not be built until the fund is large enough to complete the building without debt and with an adequate reserve to insure adequate operating capital. The building will accommodate a plan of flexible use because it will accommodate one to four licensed speech clinicians as patient demand and operating funding permit.

## SITE PLAN

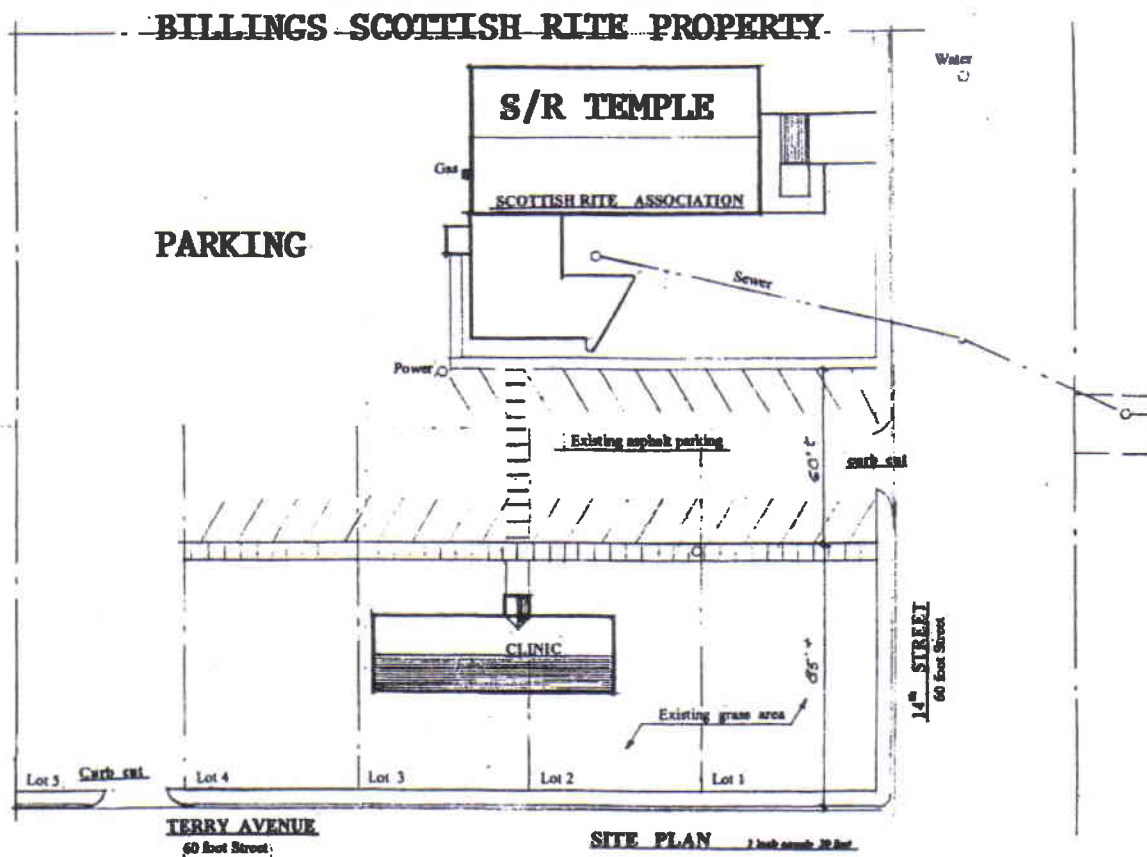

---

## FLOOR PLAN

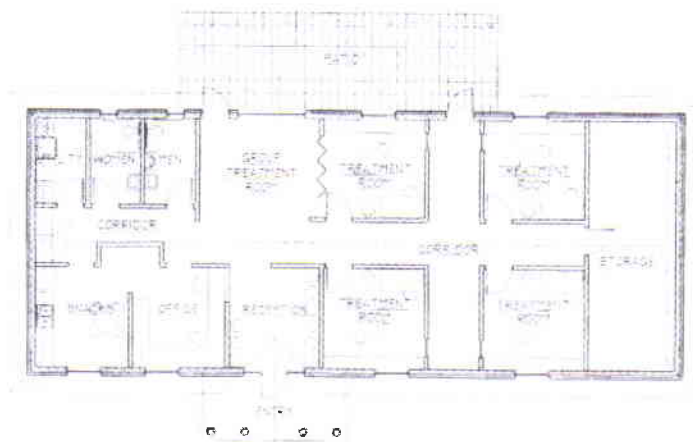

**APPROXIMATELY 2,400 SQUARE FEET**



---

## **TAX INFORMATION**

The Eugene F. Herman Scottish Rite Childhood Language Disorders Clinic, Inc. is a non-profit corporation which has been designated as a charitable and tax exempt organization under Section 501(c)(3) of the Internal Revenue Code. Gifts to the Clinic's funds qualify for deduction under state and federal law. Persons, corporations or other entities considering a donation to the Clinic's funds should always seek advice from a qualified tax advisor concerning the tax implications of the proposed gift. Take this brochure with you when you visit your tax advisor.

---

## **WHO WILL THE CLINIC SERVE?**

Billings Scottish Rite has continuously provided clinical services to Billings area preschool children since 1995. Presently speech and language clinical services are being funded by sponsoring children being treated at a private clinic. The expectation is that a clinic operated by Scottish Rite will significantly increase the number of children served.

The funding of clinical services for preschool children is supplied based on clinical and financial need. The treatment of speech and language disorders is frequently a serious financial burden even for families where both parents are employed. The Scottish Rite Clinic attempts to fund the treatment of children at a level appropriate to their family's financial resources which may start from zero and increase to some percentage of the actual cost.

---

## **WHERE IS THE MONEY SPENT?**

All donations to the Billings Scottish Rite Children's Clinic are used locally. No compensation is paid to any Scottish Rite member. One hundred percent of all funds are paid for the direct costs of providing professional speech and language clinical treatment within the Billings area.

---

## **WHAT'S THE HURRY?**

It is critically necessary to treat speech and language disorders early before children attend school. The learning and social disabilities that accompany speech and language disorders may become life long problems without early intervention. The consequences may be a

personal tragedy for the child and a financial burden for society where the problems reach the level that social welfare services are needed. Early intervention often results in miraculous benefits including happy children and successful adults.

---

**Yes! I am ready to support the Eugene F. Herman Scottish Rite Childhood Language Disorders Clinic, Inc. with a financial contribution.**

**Tax I.D. No. 81-0534155**

Enclosed is payment of \$\_\_\_\_\_.

Please accept my pledge of \$\_\_\_\_\_ in monthly installments of \$\_\_\_\_\_. Enclosed is my initial payment of \$\_\_\_\_\_.

**Make checks payable to: Billings Scottish Rite Children's Clinic**

**Please provide donor information below.**

■ Credit my donation to:  Building Fund  Endowment Fund  Operating Fund

**VISIT: [ritecarebillings.org](http://ritecarebillings.org) for information and pledge forms.**

Name: \_\_\_\_\_

Phone: \_\_\_\_\_

Address: \_\_\_\_\_

e-mail: \_\_\_\_\_

City/State/Zip: \_\_\_\_\_

**Thank you for your generosity.**

---